

---

# FENWICK SOLAR FARM

**Fenwick Solar Farm**  
**EN010152**

**Historic Sites Plan**  
Document Reference: EN010152/APP/2.1

Regulations 5(2)(m)

Infrastructure Planning (Applications: Prescribed Forms and Procedure)  
Regulations 2009

December 2024  
Revision Number: 01

## Revision History

| <b>Revision Number</b> | <b>Date</b>   | <b>Details</b>  |
|------------------------|---------------|-----------------|
| 00                     | October 2024  | DCO application |
| 01                     | December 2024 | S51 Response    |
|                        |               |                 |
|                        |               |                 |

Prepared for:  
Fenwick Solar Project Limited

Prepared by:  
AECOM Limited

© 2024 AECOM Limited. All Rights Reserved.

This document has been prepared by AECOM Limited (“AECOM”) for sole use of our client (the “Client”) in accordance with generally accepted consultancy principles, the budget for fees and the terms of reference agreed between AECOM and the Client. Any information provided by third parties and referred to herein has not been checked or verified by AECOM, unless otherwise expressly stated in the document. No third party may rely upon this document without the prior and express written agreement of AECOM.

**PROJECT**

Fenwick Solar Farm

**CLIENT**

Fenwick Solar Project Limited

**CONSULTANT**

AECOM Limited  
Midpoint  
Alencon Link  
Basingstoke, RG21 7PP  
www.aecom.com

**LEGEND**

- Order limits
- Land not included in the Order limits
- Sheet Extent with Reference to Sheet Number

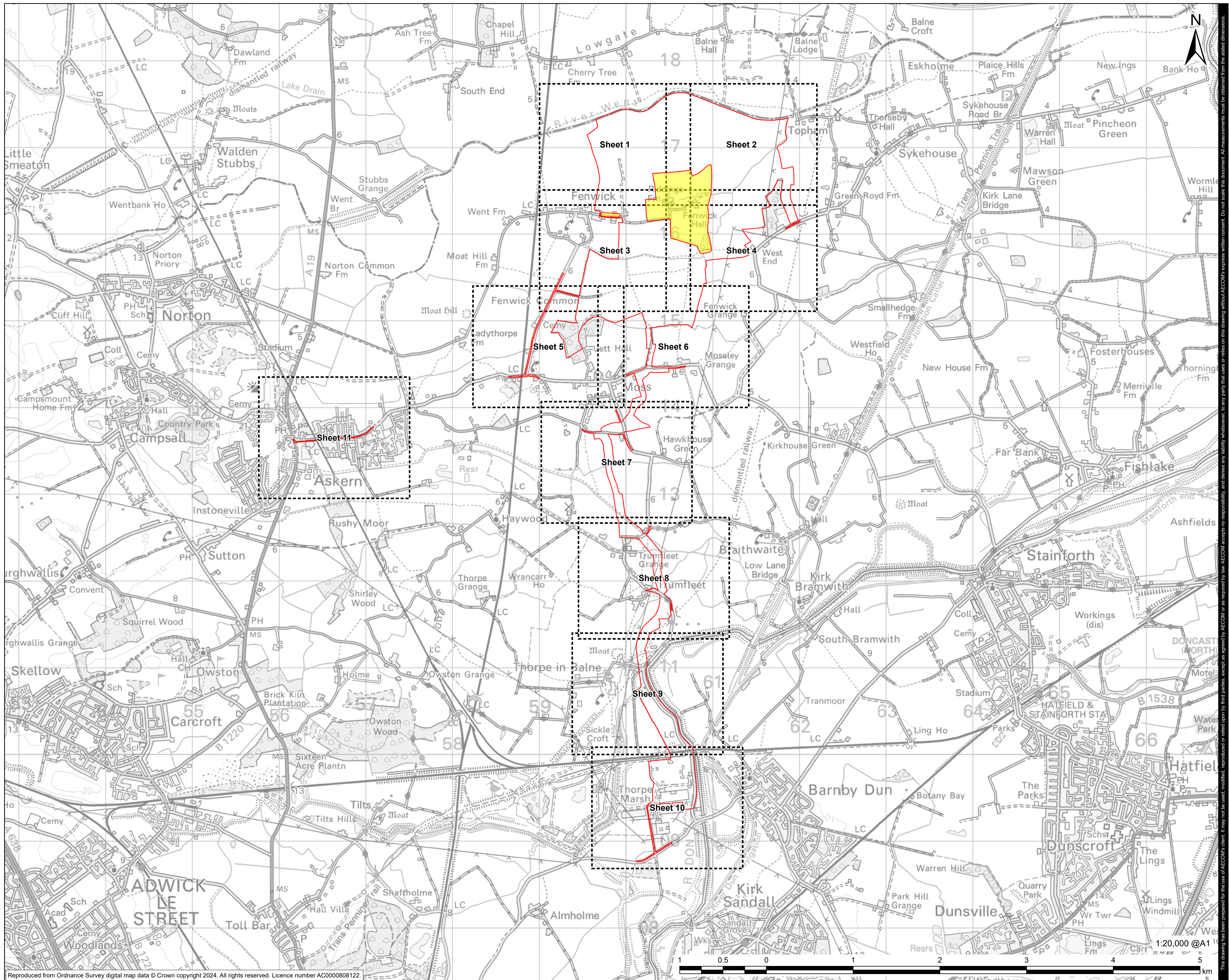

|                     |       |            |     |
|---------------------|-------|------------|-----|
| SECTION 51 RESPONSE | LP    | 09/12/2024 | 01  |
| FOR DCO APPLICATION | AK    | 01/10/2024 | 0   |
| REVISION DETAILS    | BY    | DATE       | REV |
|                     | CHECK |            |     |

**ISSUE PURPOSE**

DCO Application

**PROJECT NUMBER**

60698207

**PLAN TITLE**

Statutory and Non-Statutory Sites or Features of the Historic Environment Sheet Extents

**REFERENCE NUMBER**

EN010152/APP/2.7

**LEGISLATION REFERENCE**

APFP 2009 Regulation 5(2)(m)

This drawing has been prepared for the use of AECOM's client. It may not be used, modified, reproduced or relied upon by third parties, except as agreed by AECOM. AECOM accepts no responsibility, and denies any liability whatsoever, to any party that uses or relies on this drawing without AECOM's express written consent. Do not scale this document. All measurements must be obtained from the stated dimensions.

ISO A1 594mm x 841mm  
Revision: 0 Drawn: LP Checked: AK Approved: MS Date: 2024-12-09  
Filename: I:\5004 - Information Systems\60698207\_Fenwick\_Solar\_Plans\DCO\Doc\_2\_7\_Statutory\_and\_Non\_Statutory\_Historic\_sites\_Plans\EN010152\_APP2\_7\_Historic\_Sites\_Plan\_v0\_A1.aprx

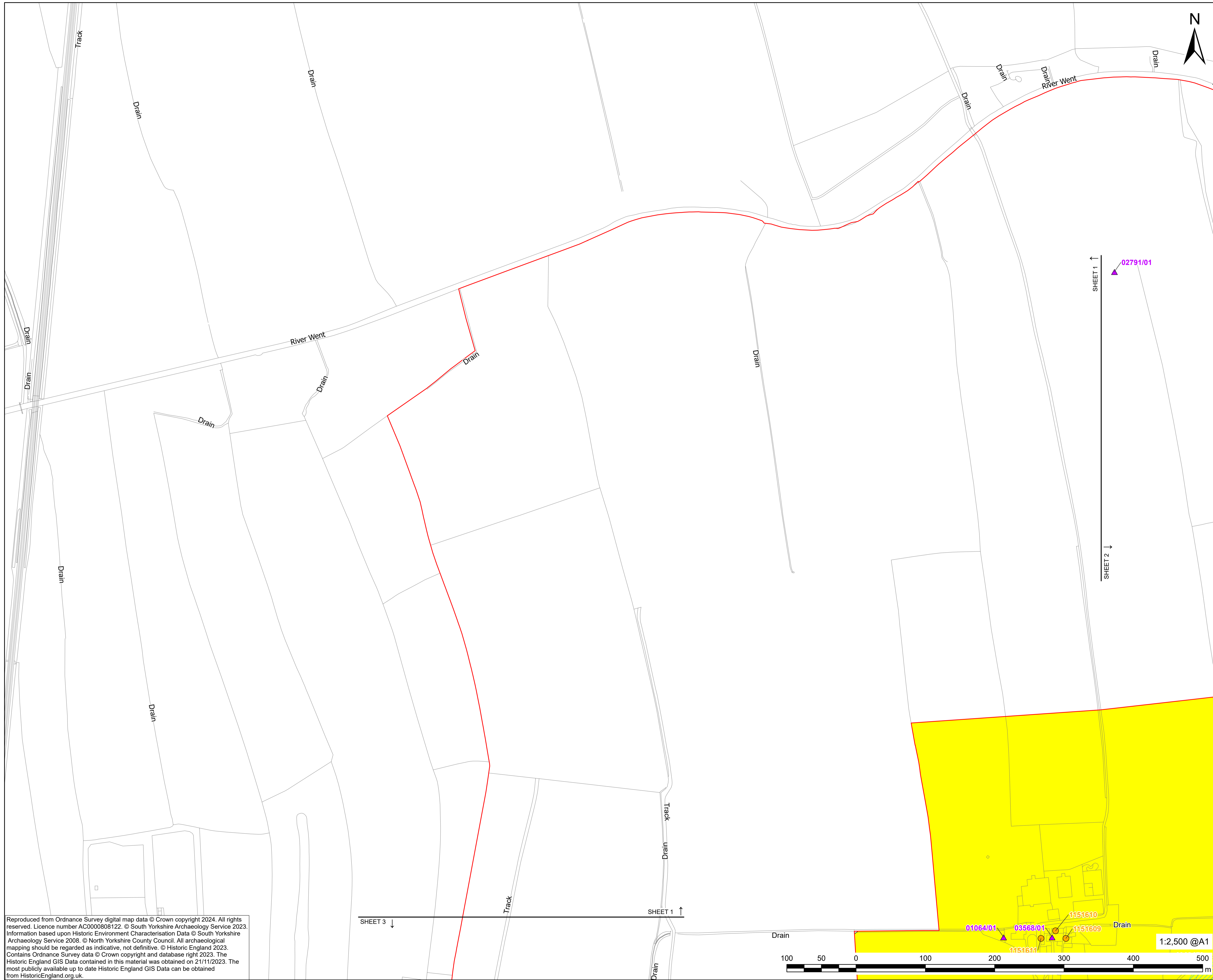

**PROJECT**  
Fenwick Solar Farm

**CLIENT**  
Fenwick Solar Project Limited

**CONSULTANT**  
AECOM Limited  
Midpoint  
Alencon Link  
Basingstoke, RG21 7PP  
www.aecom.com

- LEGEND**
- Order limits
  - Land not included in the Order limits
  - Listed Building - Grade II\*
  - Listed Building - Grade II
  - Scheduled Monuments
  - ▲ HER Monument (point)
  - HER Monument (polygon)
  - 1234 Heritage Asset ID (refer to ES Volume III, Appendix 7-2: Cultural Heritage Gazetteer of Heritage Assets [EN010152/APP6.3]) for further information.
  - 1234
  - 1234
  - 1234

Further information on Statutory and Non-Statutory Sites or Features of the Historic Environment is also included in the Environmental Statement figures [EN101152/6.2]

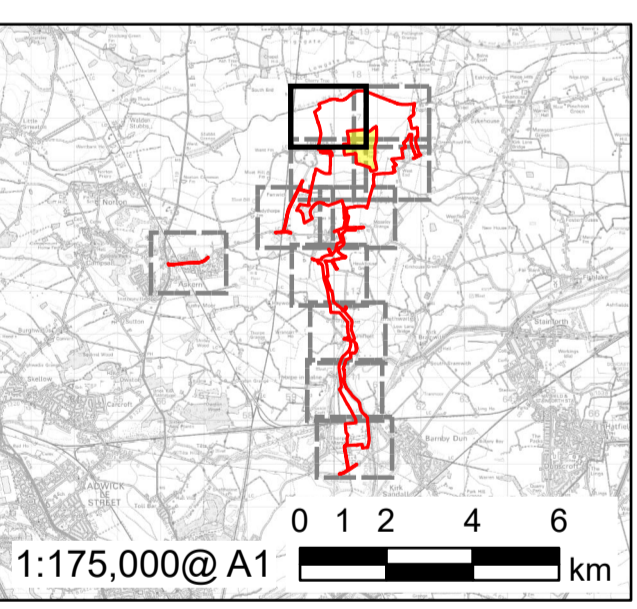

|                     |    |       |            |     |
|---------------------|----|-------|------------|-----|
| SECTION 51 RESPONSE | LP | AK    | 09/12/2024 | 01  |
| FOR DCO APPLICATION | AK | JW    | 01/10/2024 | 0   |
| REVISION DETAILS    | BY | CHECK | DATE       | REV |

**ISSUE PURPOSE**  
DCO Application

**PROJECT NUMBER**  
60698207

**PLAN TITLE**  
Statutory and Non-Statutory Sites or Features of the Historic Environment - Sheet 1 of 11

**REFERENCE NUMBER**  
EN10152/APP.2/7

**LEGISLATION REFERENCE**  
APFP 2009 Regulation 5(2)(m)

Reproduced from Ordnance Survey digital map data © Crown copyright 2024. All rights reserved. Licence number AC0000808122. © South Yorkshire Archaeology Service 2023. Information based upon Historic Environment Characterisation Data © South Yorkshire Archaeology Service 2008. © North Yorkshire County Council. All archaeological mapping should be regarded as indicative, not definitive. © Historic England 2023. Contains Ordnance Survey data © Crown copyright and database right 2023. The Historic England GIS Data contained in this material was obtained on 21/11/2023. The most publicly available up to date Historic England GIS Data can be obtained from HistoricEngland.org.uk.

This drawing has been prepared for the use of AECOM's client. It may not be used, modified, reproduced or relied upon by third parties, except as agreed by AECOM or as required by law. AECOM accepts no responsibility, and denies any liability whatsoever, to any party that uses or relies on this drawing without AECOM's express written consent. Do not scale this document. All measurements must be obtained from the stated dimensions.

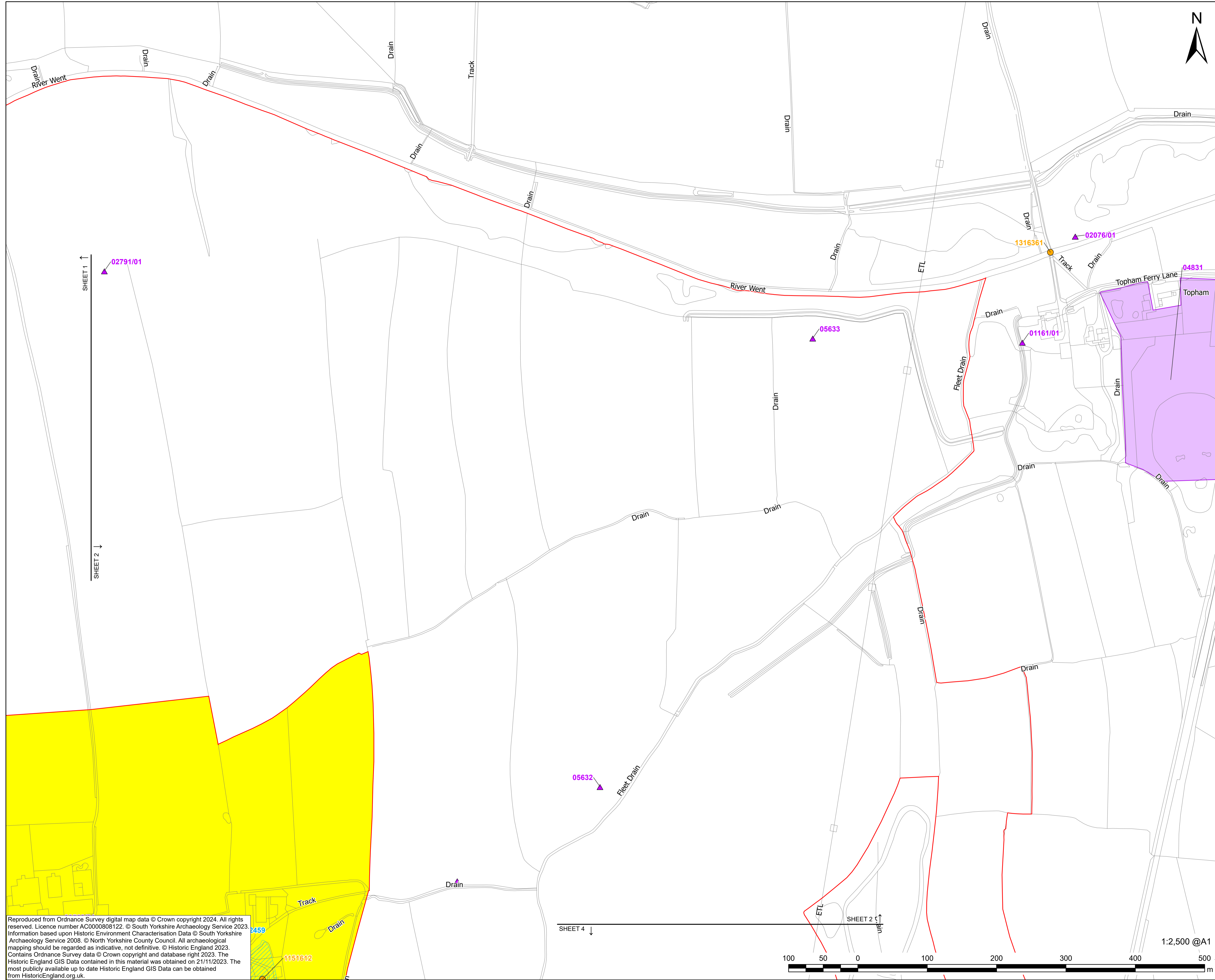

**LEGEND**

- Order limits
- Land not included in the Order limits
- Listed Building - Grade II\*
- Listed Building - Grade II
- Scheduled Monuments
- ▲ HER Monument (point)
- HER Monument (polygon)
- 1234 Heritage Asset ID (refer to ES Volume III, Appendix 7-2: Cultural Heritage Gazetteer of Heritage Assets [EN010152/APP6.3]) for further information.

Further information on Statutory and Non-Statutory Sites or Features of the Historic Environment is also included in the Environmental Statement figures [EN101152/6.2]

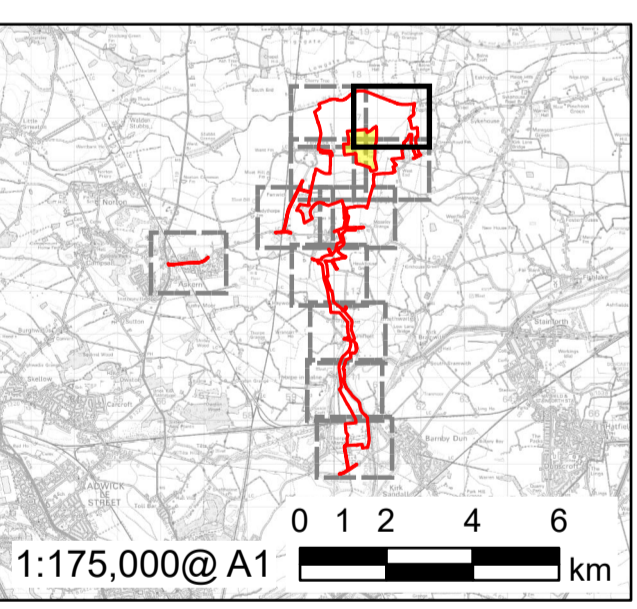

|                     |    |       |            |     |
|---------------------|----|-------|------------|-----|
| SECTION 51 RESPONSE | LP | AK    | 09/12/2024 | 01  |
| FOR DCO APPLICATION | AK | JW    | 01/10/2024 | 0   |
| REVISION DETAILS    | BY | CHECK | DATE       | REV |

**ISSUE PURPOSE**  
DCO Application

**PROJECT NUMBER**  
60698207

**PLAN TITLE**  
Statutory and Non-Statutory Sites or Features of the Historic Environment - Sheet 2 of 11

**REFERENCE NUMBER**  
EN010152/APP.2/7

**LEGISLATION REFERENCE**  
APFP 2009 Regulation 5(2)(m)

Reproduced from Ordnance Survey digital map data © Crown copyright 2024. All rights reserved. Licence number AC0000808122. © South Yorkshire Archaeology Service 2023. Information based upon Historic Environment Characterisation Data © South Yorkshire Archaeology Service 2008. © North Yorkshire County Council. All archaeological mapping should be regarded as indicative, not definitive. © Historic England 2023. Contains Ordnance Survey data © Crown copyright and database right 2023. The Historic England GIS Data contained in this material was obtained on 21/11/2023. The most publicly available up to date Historic England GIS Data can be obtained from HistoricEngland.org.uk.

This drawing has been prepared for the use of AECOM's client. It may not be used, modified, reproduced or relied upon by third parties, except as required by AECOM or as agreed by AECOM. AECOM accepts no responsibility, and denies any liability whatsoever, to any party that uses or relies on this drawing without AECOM's express written consent. Do not scale this document. All measurements must be obtained from the stated dimensions.



SHEET 1 ↑  
SHEET 2 ↓

SHEET 4 ↓

SHEET 2 ↑

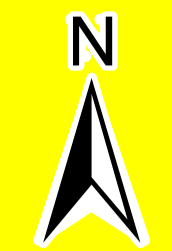
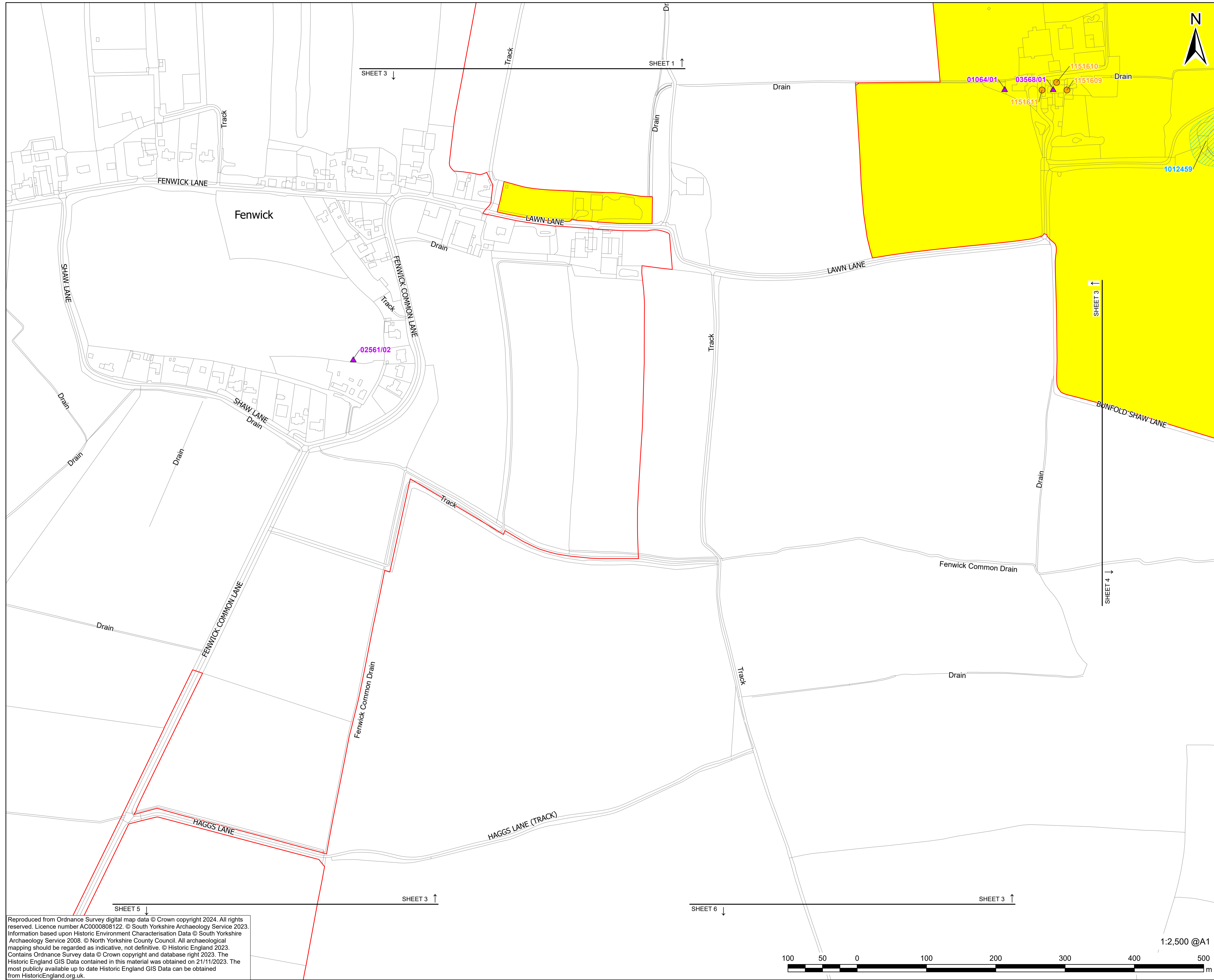

**PROJECT**  
Fenwick Solar Farm

**CLIENT**  
Fenwick Solar Project Limited

**CONSULTANT**  
AECOM Limited  
Midpoint  
Alencon Link  
Basingstoke, RG21 7PP  
www.aecom.com

- LEGEND**
- Order limits
  - Land not included in the Order limits
  - Listed Building - Grade II\*
  - Listed Building - Grade II
  - Scheduled Monuments
  - ▲ HER Monument (point)
  - HER Monument (polygon)
  - 1234 Heritage Asset ID (refer to ES Volume III, Appendix 7-2: Cultural Heritage Gazetteer of Heritage Assets [EN010152/APP6.3]) for further information.

Further information on Statutory and Non-Statutory Sites or Features of the Historic Environment is also included in the Environmental Statement figures [EN101152/6.2]

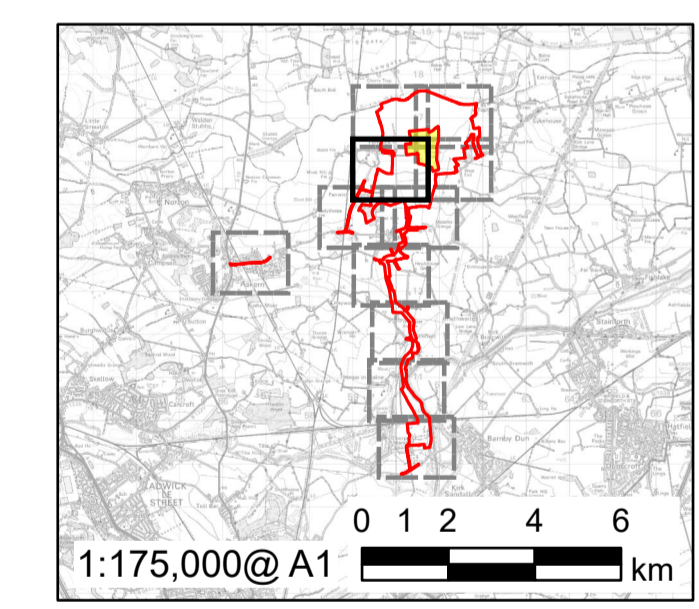

Reproduced from Ordnance Survey digital map data © Crown copyright 2024. All rights reserved. Licence number AC0000808122. © South Yorkshire Archaeology Service 2023. Information based upon Historic Environment Characterisation Data © South Yorkshire Archaeology Service 2008. © North Yorkshire County Council. All archaeological mapping should be regarded as indicative, not definitive. © Historic England 2023. Contains Ordnance Survey data © Crown copyright and database right 2023. The Historic England GIS Data contained in this material was obtained on 21/11/2023. The most publicly available up to date Historic England GIS Data can be obtained from HistoricEngland.org.uk.



|                     |       |            |     |
|---------------------|-------|------------|-----|
| SECTION 51 RESPONSE | LP    | 09/12/2024 | 01  |
| FOR DCO APPLICATION | AK    | 01/10/2024 | 0   |
| REVISION DETAILS    | BY    | DATE       | REV |
|                     | CHECK |            |     |

**ISSUE PURPOSE**  
DCO Application

**PROJECT NUMBER**  
60698207

**PLAN TITLE**  
Statutory and Non-Statutory Sites or Features of the Historic Environment - Sheet 3 of 11

**REFERENCE NUMBER**  
EN10152/APP.2/7

**LEGISLATION REFERENCE**  
APFP 2009 Regulation 5(2)(m)

This drawing has been prepared for the use of AECOM's client. It may not be used, modified, reproduced or relied upon by third parties, except as agreed by AECOM or as required by AECOM, and AECOM accepts no responsibility, and denies any liability whatsoever, to any party that uses or relies on this drawing without AECOM's express written consent. Do not scale this document. All measurements must be obtained from the stated dimensions.

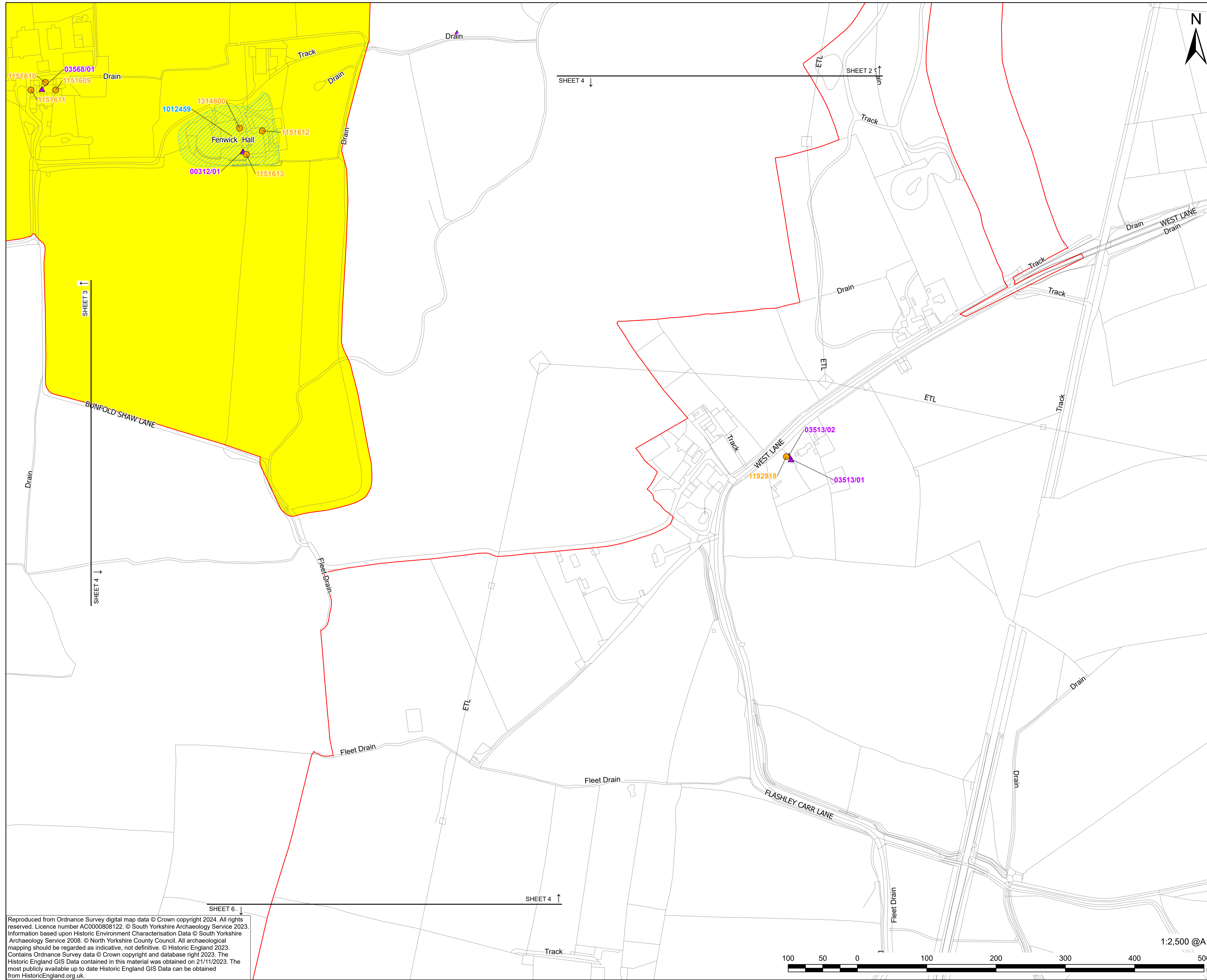

- LEGEND**
- Order limits
  - Land not included in the Order limits
  - Listed Building - Grade II\*
  - Listed Building - Grade II
  - Scheduled Monuments
  - ▲ HER Monument (point)
  - HER Monument (polygon)
  - 1234 Heritage Asset ID (refer to ES Volume III, Appendix 7-2: Cultural Heritage Gazetteer of Heritage Assets [EN010152/APP6.3]) for further information.

Further information on Statutory and Non-Statutory Sites or Features of the Historic Environment is also included in the Environmental Statement figures [EN101152/6.2]

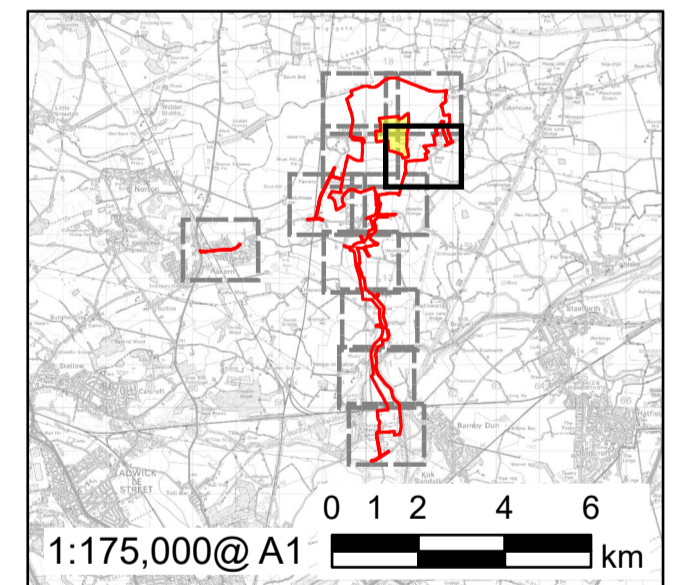

|                     |    |       |            |     |
|---------------------|----|-------|------------|-----|
| SECTION 51 RESPONSE | LP | AK    | 09/12/2024 | 01  |
| FOR DCO APPLICATION | AK | JW    | 01/10/2024 | 0   |
| REVISION DETAILS    | BY | CHECK | DATE       | REV |

**ISSUE PURPOSE**  
DCO Application

**PROJECT NUMBER**  
60698207

**PLAN TITLE**  
Statutory and Non-Statutory Sites or Features of the Historic Environment - Sheet 4 of 11

**REFERENCE NUMBER**  
EN010152/APP.2/7

**LEGISLATION REFERENCE**  
APFP 2009 Regulation 5(2)(m)

Reproduced from Ordnance Survey digital map data © Crown copyright 2024. All rights reserved. Licence number AC0000808122. © South Yorkshire Archaeology Service 2023. Information based upon Historic Environment Characterisation Data © South Yorkshire Archaeology Service 2008. © North Yorkshire County Council. All archaeological mapping should be regarded as indicative, not definitive. © Historic England 2023. Contains Ordnance Survey data © Crown copyright and database right 2023. The Historic England GIS Data contained in this material was obtained on 21/11/2023. The most publicly available up to date Historic England GIS Data can be obtained from HistoricEngland.org.uk.

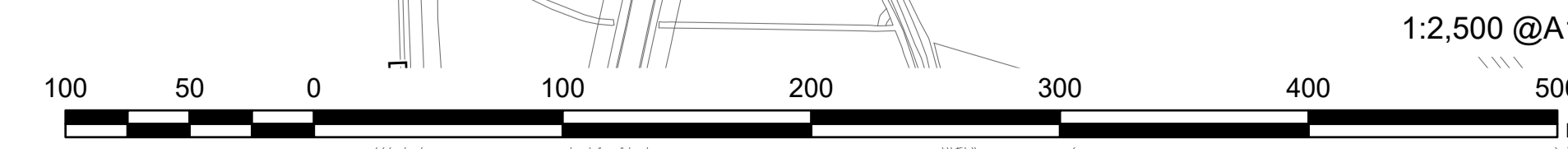

This drawing has been prepared for the use of AECOM's client. It may not be used, modified, reproduced or relied upon by third parties, except as agreed by AECOM or as required by AECOM, and denotes any liability whatsoever, to any party that uses or relies on this drawing without AECOM's express written consent. Do not scale this document. All measurements must be obtained from the stated dimensions.

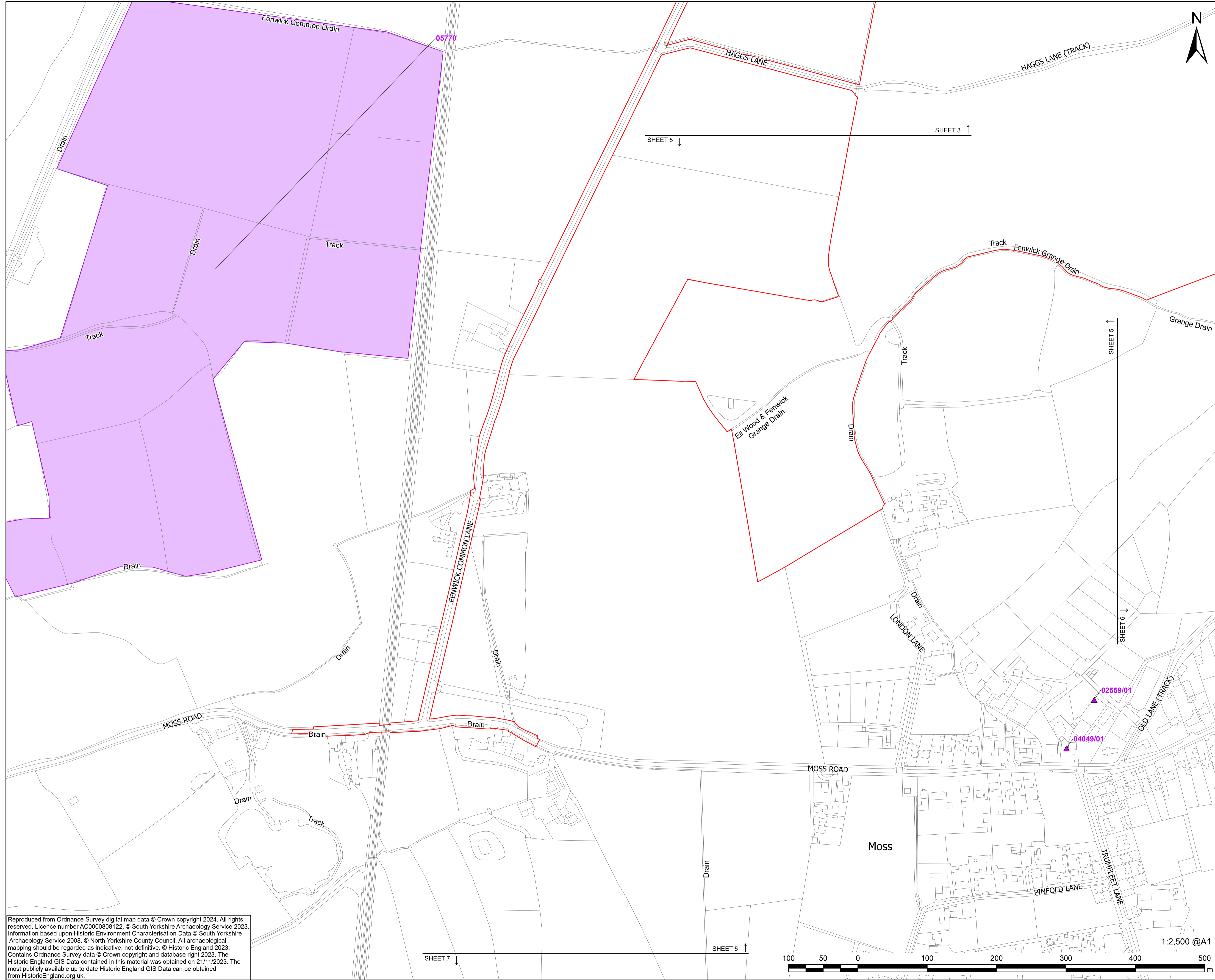

**PROJECT**  
Fenwick Solar Farm

**CLIENT**  
Fenwick Solar Project Limited

**CONSULTANT**  
AECOM Limited  
Midpoint  
Alencon Link  
Basingstoke, RG21 7PP  
www.aecom.com

- LEGEND**
- Order limits
  - Land not included in the Order limits
  - Listed Building - Grade II\*
  - Listed Building - Grade II
  - Scheduled Monuments
  - ▲ HER Monument (point)
  - HER Monument (polygon)
  - 1234 Heritage Asset ID (refer to ES Volume III, Appendix 7-2: Cultural Heritage Gazetteer of Heritage Assets [EN010152/APP6.3]) for further information.

Further information on Statutory and Non-Statutory Sites or Features of the Historic Environment is also included in the Environmental Statement figures [EN101152/6.2]

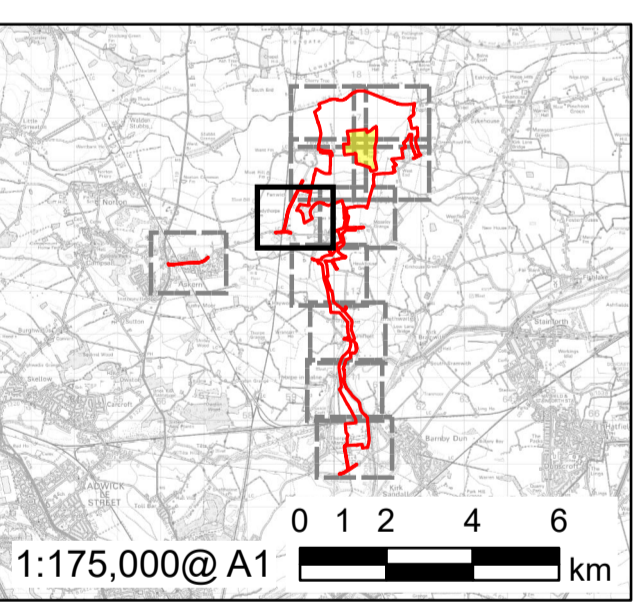

Reproduced from Ordnance Survey digital map data © Crown copyright 2024. All rights reserved. Licence number AC0000808122. © South Yorkshire Archaeology Service 2023. Information based upon Historic Environment Characterisation Data © South Yorkshire Archaeology Service 2008. © North Yorkshire County Council. All archaeological mapping should be regarded as indicative, not definitive. © Historic England 2023. Contains Ordnance Survey data © Crown copyright and database right 2023. The Historic England GIS Data contained in this material was obtained on 21/11/2023. The most publicly available up to date Historic England GIS Data can be obtained from HistoricEngland.org.uk.

|                     |    |       |            |     |
|---------------------|----|-------|------------|-----|
| SECTION 51 RESPONSE | LP | AK    | 09/12/2024 | 01  |
| FOR DCO APPLICATION | AK | JW    | 01/10/2024 | 0   |
| REVISION DETAILS    | BY | CHECK | DATE       | REV |

**ISSUE PURPOSE**  
DCO Application

**PROJECT NUMBER**  
60698207

**PLAN TITLE**  
Statutory and Non-Statutory Sites or Features of the Historic Environment - Sheet 5 of 11

**REFERENCE NUMBER**  
EN010152/APP.2/7

**LEGISLATION REFERENCE**  
APFP 2009 Regulation 5(2)(m)



1:2,500 @A1

This drawing has been prepared for the use of AECOM's client. It may not be used, modified, reproduced or relied upon by third parties, except as agreed by AECOM or as required by AECOM, acceptor or responsible, and denotes any liability whatsoever, to any party that uses or relies on this drawing without AECOM's express written consent. Do not scale this document. All measurements must be obtained from the stated dimensions.



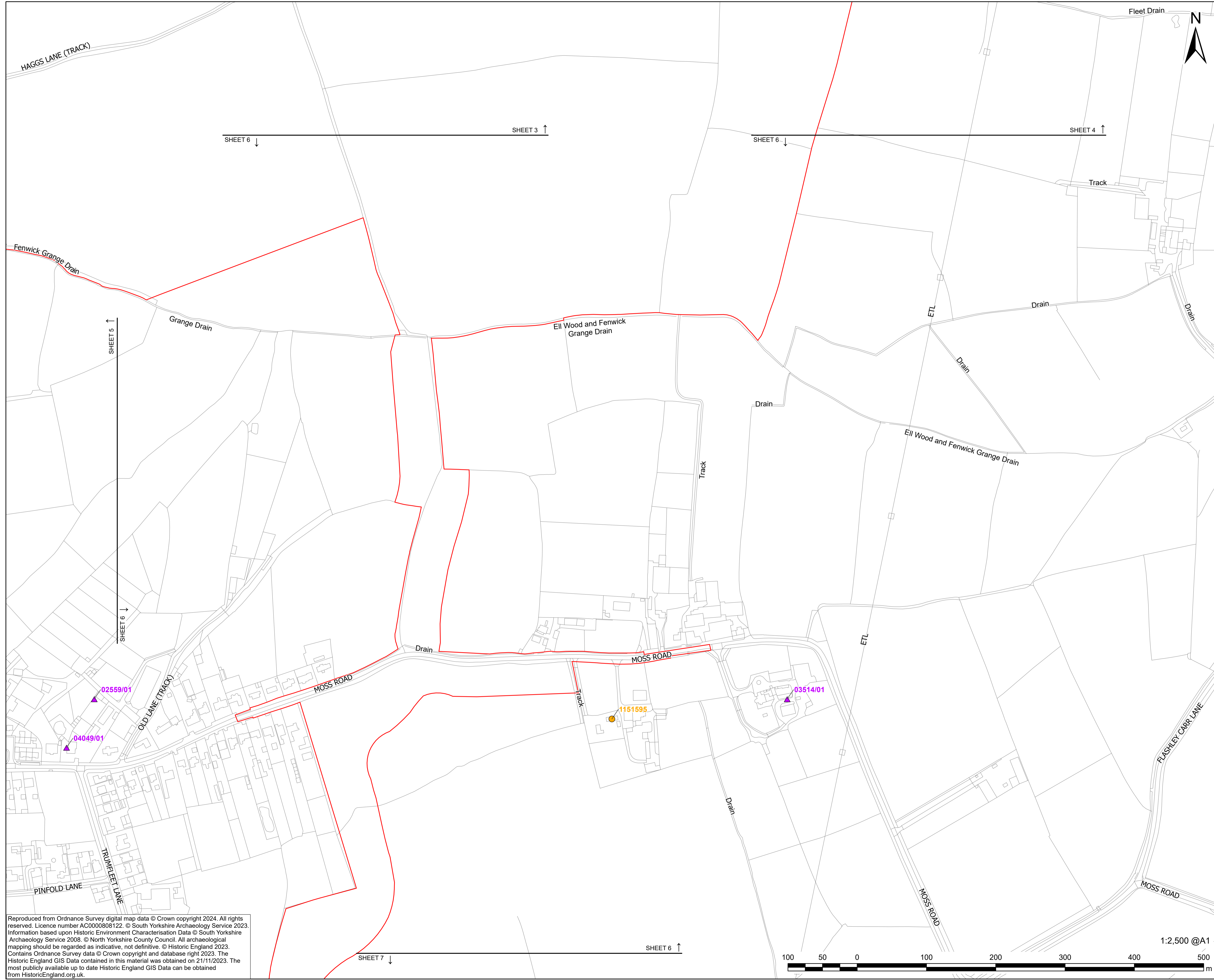

- LEGEND**
- Order limits
  - Land not included in the Order limits
  - Listed Building - Grade II\*
  - Listed Building - Grade II
  - Scheduled Monuments
  - ▲ HER Monument (point)
  - HER Monument (polygon)
  - 1234 Heritage Asset ID (refer to ES Volume III, Appendix 7-2: Cultural Heritage Gazetteer of Heritage Assets [EN010152/APP6.3]) for further information.

Further information on Statutory and Non-Statutory Sites or Features of the Historic Environment is also included in the Environmental Statement figures [EN101152/6.2]

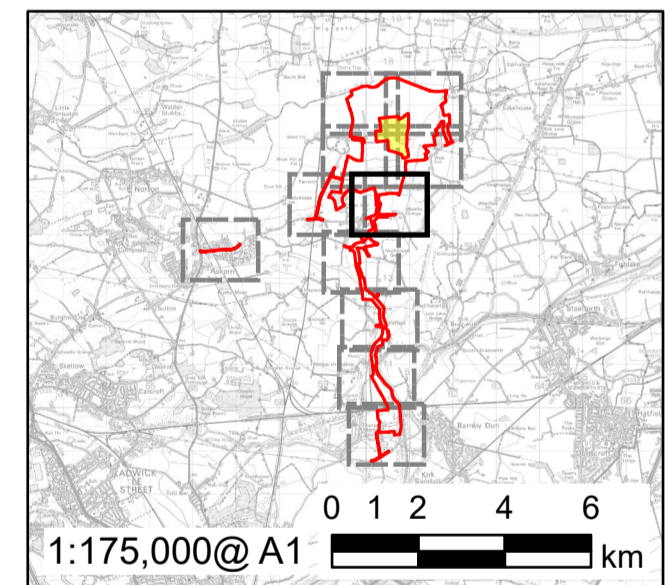

Reproduced from Ordnance Survey digital map data © Crown copyright 2024. All rights reserved. Licence number AC0000808122. © South Yorkshire Archaeology Service 2023. Information based upon Historic Environment Characterisation Data © South Yorkshire Archaeology Service 2008. © North Yorkshire County Council. All archaeological mapping should be regarded as indicative, not definitive. © Historic England 2023. Contains Ordnance Survey data © Crown copyright and database right 2023. The Historic England GIS Data contained in this material was obtained on 21/11/2023. The most publicly available up to date Historic England GIS Data can be obtained from HistoricEngland.org.uk.

|                     |    |       |            |     |
|---------------------|----|-------|------------|-----|
| SECTION 51 RESPONSE | LP | AK    | 09/12/2024 | 01  |
| FOR DCO APPLICATION | AK | ZW    | 01/10/2024 | 0   |
| REVISION DETAILS    | BY | CHECK | DATE       | REV |

**ISSUE PURPOSE**  
DCO Application

**PROJECT NUMBER**  
60698207

**PLAN TITLE**  
Statutory and Non-Statutory Sites or Features of the Historic Environment - Sheet 6 of 11

**REFERENCE NUMBER**  
EN010152/APP.2/7

**LEGISLATION REFERENCE**  
APFP 2009 Regulation 5(2)(m)

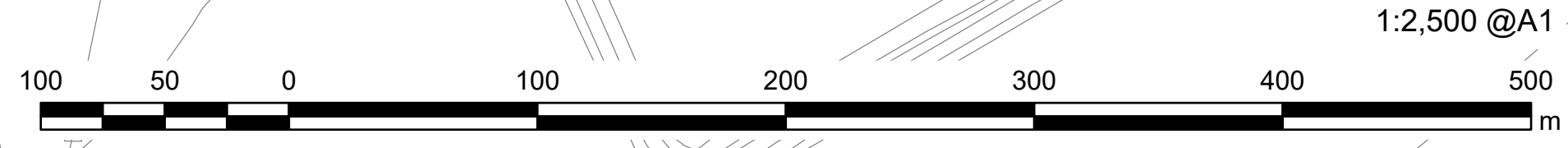

This drawing has been prepared for the use of AECOM's client. It may not be used, modified, reproduced or relied upon by third parties, except as agreed by AECOM or as required by AECOM, and denies any liability whatsoever, to any party that uses or relies on this drawing without AECOM's express written consent. Do not scale this document. All measurements must be obtained from the stated dimensions.

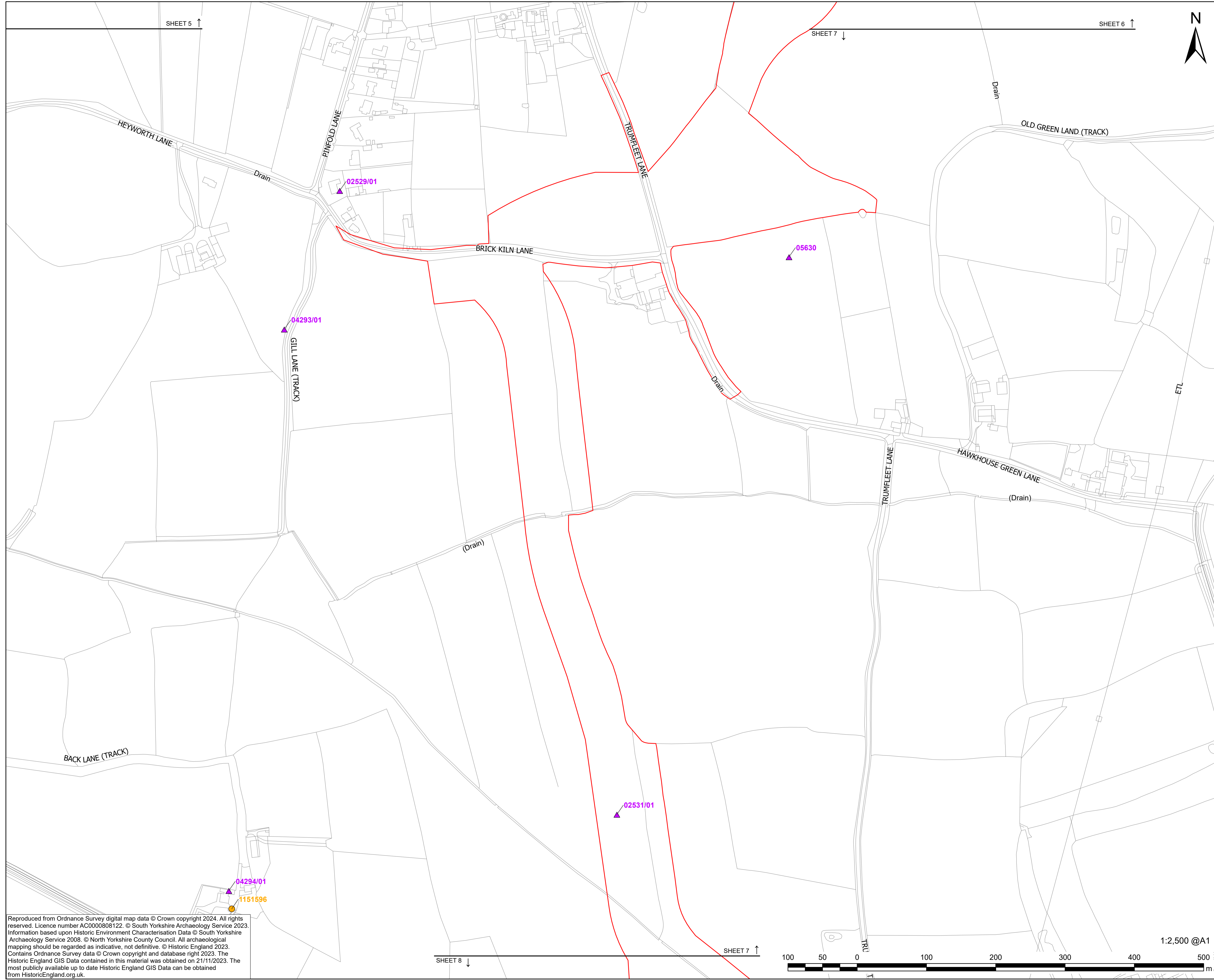

**PROJECT**  
Fenwick Solar Farm

**CLIENT**  
Fenwick Solar Project Limited

**CONSULTANT**  
AECOM Limited  
Midpoint  
Alencon Link  
Basingstoke, RG21 7PP  
www.aecom.com

- LEGEND**
- Order limits
  - Land not included in the Order limits
  - Listed Building - Grade II\*
  - Listed Building - Grade II
  - Scheduled Monuments
  - ▲ HER Monument (point)
  - HER Monument (polygon)
  - 1234 Heritage Asset ID (refer to ES Volume III, Appendix 7-2: Cultural Heritage Gazetteer of Heritage Assets [EN010152/APP6.3]) for further information.

Further information on Statutory and Non-Statutory Sites or Features of the Historic Environment is also included in the Environmental Statement figures [EN101152/6.2]

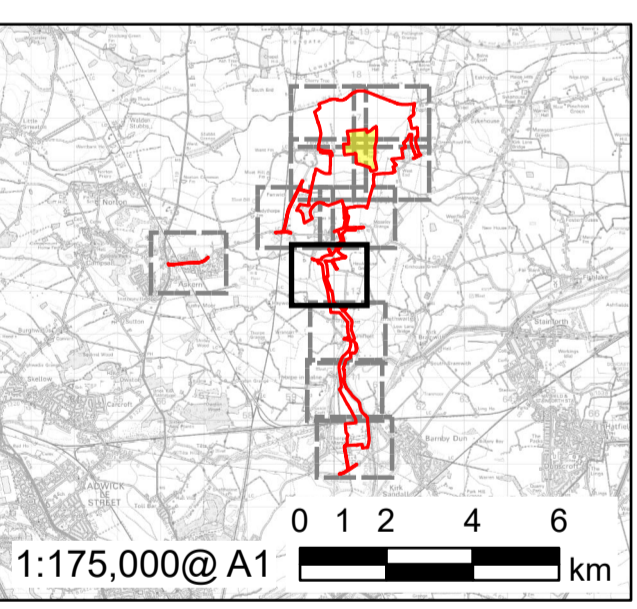

|                     |    |       |            |     |
|---------------------|----|-------|------------|-----|
| SECTION 51 RESPONSE | LP | AK    | 09/12/2024 | 01  |
| FOR DCO APPLICATION | AK | JW    | 01/10/2024 | 0   |
| REVISION DETAILS    | BY | CHECK | DATE       | REV |

**ISSUE PURPOSE**  
DCO Application

**PROJECT NUMBER**  
60698207

**PLAN TITLE**  
Statutory and Non-Statutory Sites or Features of the Historic Environment - Sheet 7 of 11

**REFERENCE NUMBER**  
EN010152/APP.2/7

**LEGISLATION REFERENCE**  
APFP 2009 Regulation 5(2)(m)

Reproduced from Ordnance Survey digital map data © Crown copyright 2024. All rights reserved. Licence number AC0000808122. © South Yorkshire Archaeology Service 2023. Information based upon Historic Environment Characterisation Data © South Yorkshire Archaeology Service 2008. © North Yorkshire County Council. All archaeological mapping should be regarded as indicative, not definitive. © Historic England 2023. Contains Ordnance Survey data © Crown copyright and database right 2023. The Historic England GIS Data contained in this material was obtained on 21/11/2023. The most publicly available up to date Historic England GIS Data can be obtained from HistoricEngland.org.uk.



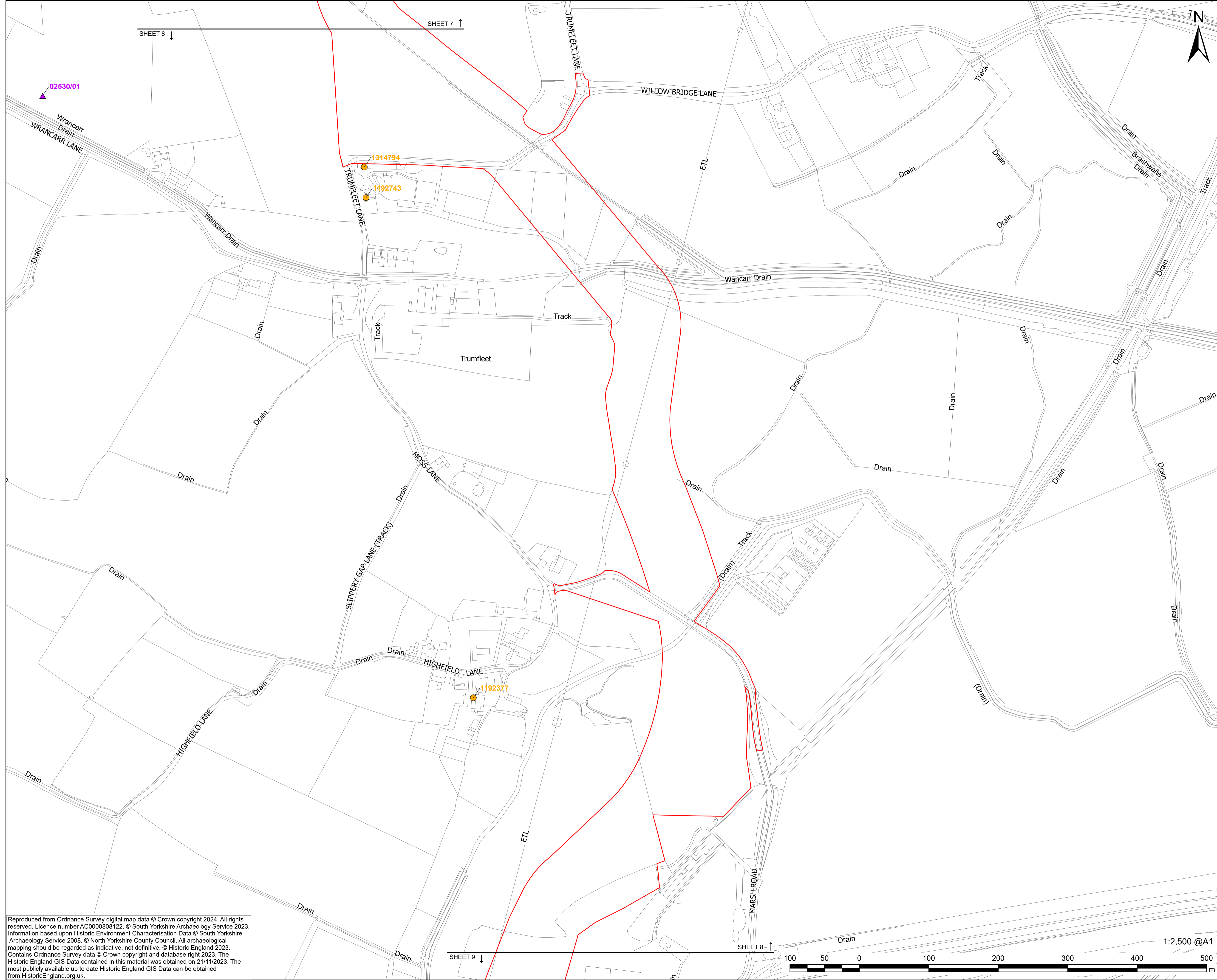

**PROJECT**  
Fenwick Solar Farm

**CLIENT**  
Fenwick Solar Project Limited

**CONSULTANT**  
AECOM Limited  
Midpoint  
Alencon Link  
Basingstoke, RG21 7PP  
www.aecom.com

- LEGEND**
- Order limits
  - Land not included in the Order limits
  - Listed Building - Grade II\*
  - Listed Building - Grade II
  - Scheduled Monuments
  - ▲ HER Monument (point)
  - HER Monument (polygon)
  - 1234 Heritage Asset ID (refer to ES Volume III, Appendix 7-2: Cultural Heritage Gazetteer of Heritage Assets [EN010152/APP6.3]) for further information.
  - 1234
  - 1234
  - 1234

Further information on Statutory and Non-Statutory Sites or Features of the Historic Environment is also included in the Environmental Statement figures [EN101152/6.2]

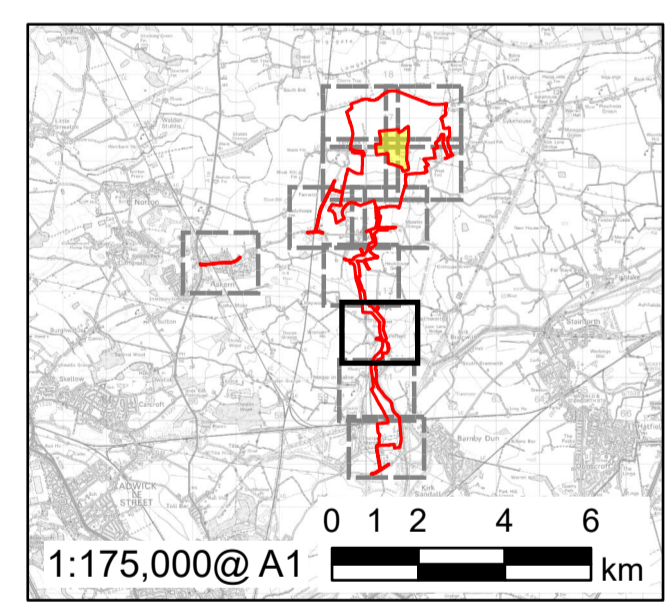

|                     |    |       |            |     |
|---------------------|----|-------|------------|-----|
| SECTION 51 RESPONSE | LP | AK    | 09/12/2024 | 01  |
| FOR DCO APPLICATION | AK | ZW    | 01/10/2024 | 0   |
| REVISION DETAILS    | BY | CHECK | DATE       | REV |

**ISSUE PURPOSE**  
DCO Application

**PROJECT NUMBER**  
60698207

**PLAN TITLE**  
Statutory and Non-Statutory Sites or Features of the Historic Environment - Sheet 8 of 11

**REFERENCE NUMBER**  
EN010152/APP/2.7

**LEGISLATION REFERENCE**  
APFP 2009 Regulation 5(2)(m)

Reproduced from Ordnance Survey digital map data © Crown copyright 2024. All rights reserved. Licence number AC0000808122. © South Yorkshire Archaeology Service 2023. Information based upon Historic Environment Characterisation Data © South Yorkshire Archaeology Service 2008. © North Yorkshire County Council. All archaeological mapping should be regarded as indicative, not definitive. © Historic England 2023. Contains Ordnance Survey data © Crown copyright and database right 2023. The Historic England GIS Data contained in this material was obtained on 21/11/2023. The most publicly available up to date Historic England GIS Data can be obtained from HistoricEngland.org.uk.

This drawing has been prepared for the use of AECOM's client. It may not be used, modified, reproduced or relied upon by third parties, except as agreed by AECOM or as required by AECOM, accept no responsibility, and denies any liability whatsoever, to any party that uses or relies on this drawing without AECOM's express written consent. Do not scale this document. All measurements must be obtained from the stated dimensions.

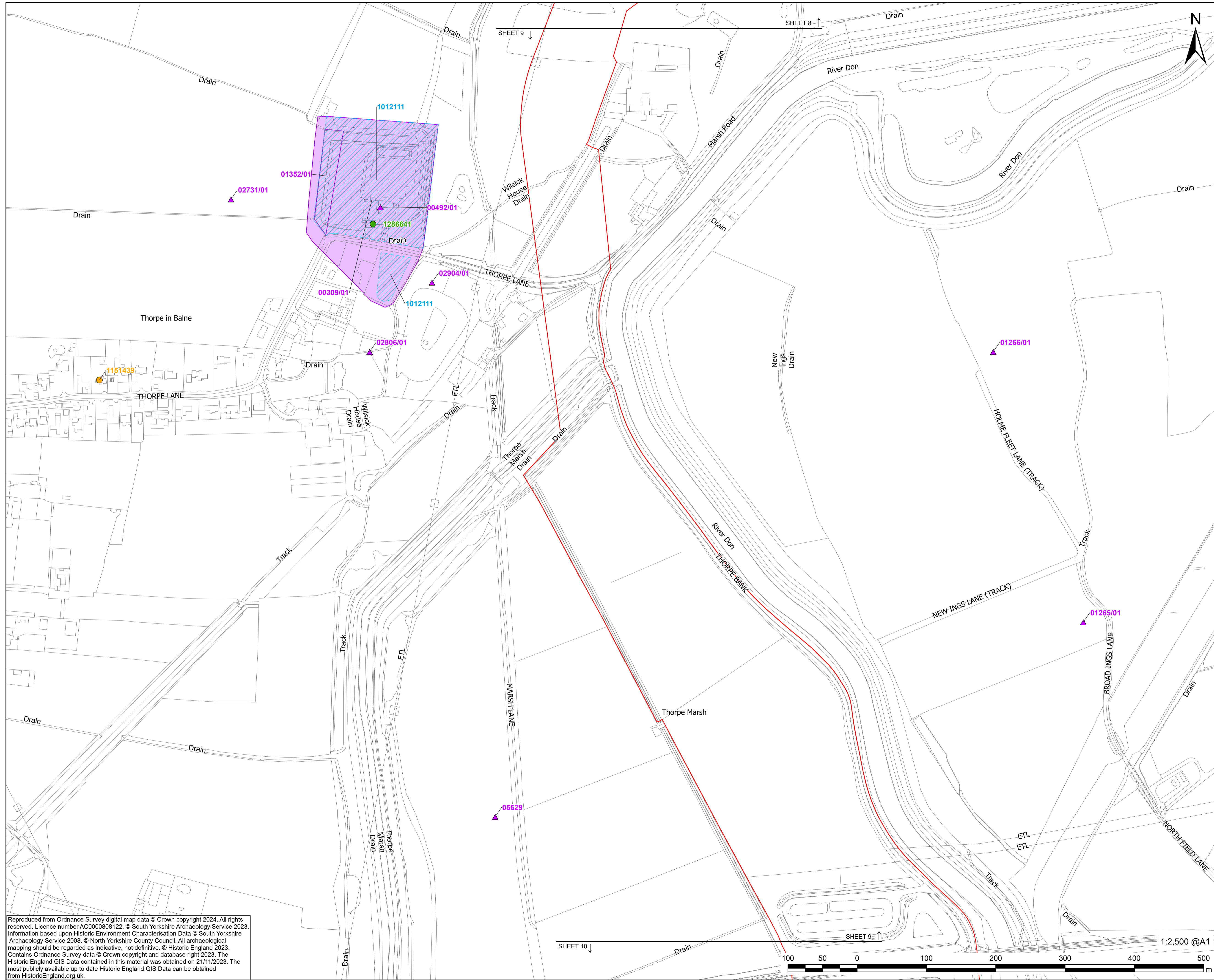

**PROJECT**  
Fenwick Solar Farm

**CLIENT**  
Fenwick Solar Project Limited

**CONSULTANT**  
AECOM Limited  
Midpoint  
Alencon Link  
Basingstoke, RG21 7PP  
www.aecom.com

- LEGEND**
- Order limits
  - Land not included in the Order limits
  - Listed Building - Grade II\*
  - Listed Building - Grade II
  - Scheduled Monuments
  - ▲ HER Monument (point)
  - HER Monument (polygon)
  - 1234 Heritage Asset ID (refer to ES Volume III, Appendix 7-2: Cultural Heritage Gazetteer of Heritage Assets [EN010152/APP6.3]) for further information.

Further information on Statutory and Non-Statutory Sites or Features of the Historic Environment is also included in the Environmental Statement figures [EN101152/6.2]

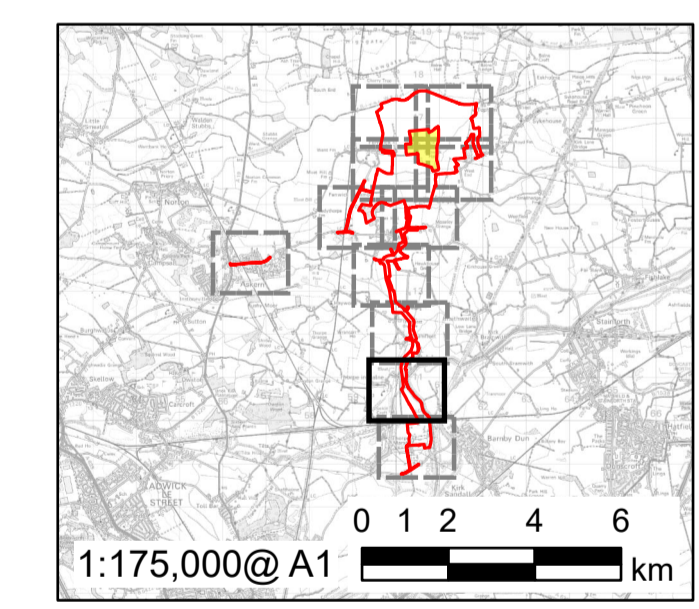

Reproduced from Ordnance Survey digital map data © Crown copyright 2024. All rights reserved. Licence number AC0000808122. © South Yorkshire Archaeology Service 2023. Information based upon Historic Environment Characterisation Data © South Yorkshire Archaeology Service 2008. © North Yorkshire County Council. All archaeological mapping should be regarded as indicative, not definitive. © Historic England 2023. Contains Ordnance Survey data © Crown copyright and database right 2023. The Historic England GIS Data contained in this material was obtained on 21/11/2023. The most publicly available up to date Historic England GIS Data can be obtained from HistoricEngland.org.uk.



|                     |    |       |            |     |
|---------------------|----|-------|------------|-----|
| SECTION 51 RESPONSE | LP | AK    | 09/12/2024 | 01  |
| FOR DCO APPLICATION | AK | JW    | 01/10/2024 | 0   |
| REVISION DETAILS    | BY | CHECK | DATE       | REV |

**ISSUE PURPOSE**  
DCO Application

**PROJECT NUMBER**  
60698207

**PLAN TITLE**  
Statutory and Non-Statutory Sites or Features of the Historic Environment - Sheet 9 of 11

**REFERENCE NUMBER**  
EN010152/APP/2.7

**LEGISLATION REFERENCE**  
APFP 2009 Regulation 5(2)(m)

This drawing has been prepared for the use of AECOM's client. It may not be used, modified, reproduced or relied upon by third parties, except as agreed by AECOM or as required by AECOM, and AECOM accepts no responsibility, and denies any liability whatsoever, to any party that uses or relies on this drawing without AECOM's express written consent. Do not scale this document. All measurements must be obtained from the stated dimensions.

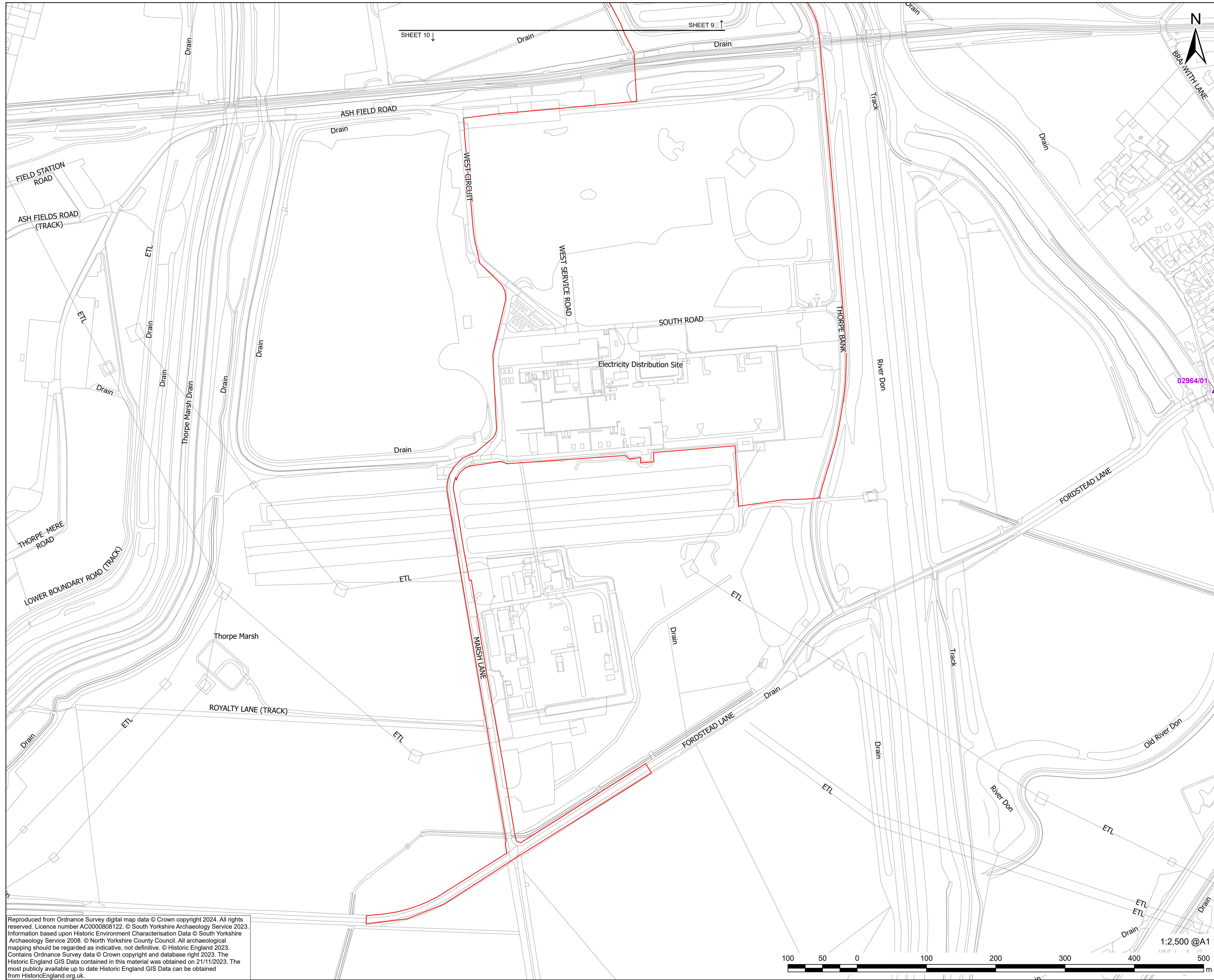

**PROJECT**  
Fenwick Solar Farm

**CLIENT**  
Fenwick Solar Project Limited

**CONSULTANT**  
AECOM Limited  
Midpoint  
Alencon Link  
Basingstoke, RG21 7PP  
www.aecom.com

- LEGEND**
- Order limits
  - Land not included in the Order limits
  - Listed Building - Grade II\*
  - Listed Building - Grade II
  - Scheduled Monuments
  - ▲ HER Monument (point)
  - HER Monument (polygon)
  - 1234 Heritage Asset ID (refer to ES Volume III, Appendix 7-2: Cultural Heritage Gazetteer of Heritage Assets [EN010152/APP6.3]) for further information.

Further information on Statutory and Non-Statutory Sites or Features of the Historic Environment is also included in the Environmental Statement figures [EN101152/6.2]

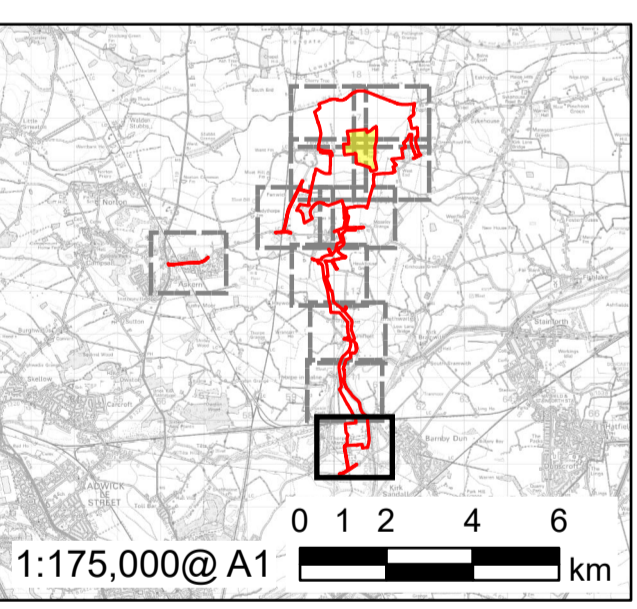

|                     |    |       |            |     |
|---------------------|----|-------|------------|-----|
| SECTION 51 RESPONSE | LP | AK    | 09/12/2024 | 01  |
| FOR DCO APPLICATION | AK | JW    | 01/10/2024 | 0   |
| REVISION DETAILS    | BY | CHECK | DATE       | REV |

**ISSUE PURPOSE**  
DCO Application

**PROJECT NUMBER**  
60698207

**PLAN TITLE**  
Statutory and Non-Statutory Sites or Features of the Historic Environment - Sheet 10 of 11

**REFERENCE NUMBER**  
EN010152/APP.2/7

**LEGISLATION REFERENCE**  
APFP 2009 Regulation 5(2)(m)

Reproduced from Ordnance Survey digital map data © Crown copyright 2024. All rights reserved. Licence number AC0000808122. © South Yorkshire Archaeology Service 2023. Information based upon Historic Environment Characterisation Data © South Yorkshire Archaeology Service 2008. © North Yorkshire County Council. All archaeological mapping should be regarded as indicative, not definitive. © Historic England 2023. Contains Ordnance Survey data © Crown copyright and database right 2023. The Historic England GIS Data contained in this material was obtained on 21/11/2023. The most publicly available up to date Historic England GIS Data can be obtained from HistoricEngland.org.uk.



This drawing has been prepared for the use of AECOM's client. It may not be used, modified, reproduced or relied upon by third parties, except as agreed by AECOM or as required by AECOM, accept no responsibility, and denies any liability whatsoever, to any party that uses or relies on this drawing without AECOM's express written consent. Do not scale this document. All measurements must be obtained from the stated dimensions.

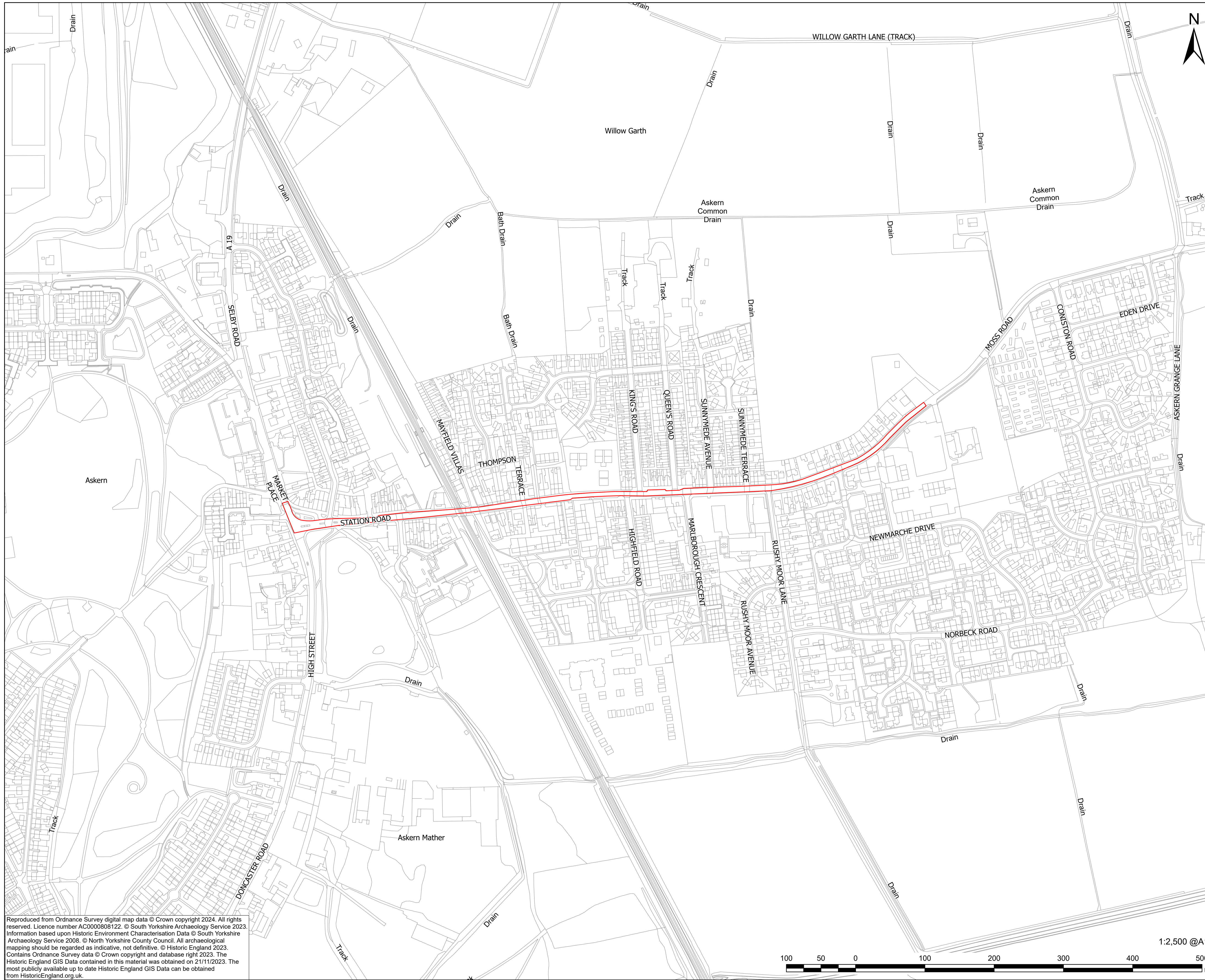

**PROJECT**

Fenwick Solar Farm

**CLIENT**

Fenwick Solar Project Limited

**CONSULTANT**

AECOM Limited  
Midpoint  
Alencon Link  
Basingstoke, RG21 7PP  
www.aecom.com

**LEGEND**

- Order limits
- Land not included in the Order limits
- Listed Building - Grade II\*
- Listed Building - Grade II
- Scheduled Monuments
- ▲ HER Monument (point)
- HER Monument (polygon)
- 1234 Heritage Asset ID (refer to ES Volume III, Appendix 7-2: Cultural Heritage Gazetteer of Heritage Assets [EN010152/APP6.3]) for further information.

Further information on Statutory and Non-Statutory Sites or Features of the Historic Environment is also included in the Environmental Statement figures [EN101152/6.2]

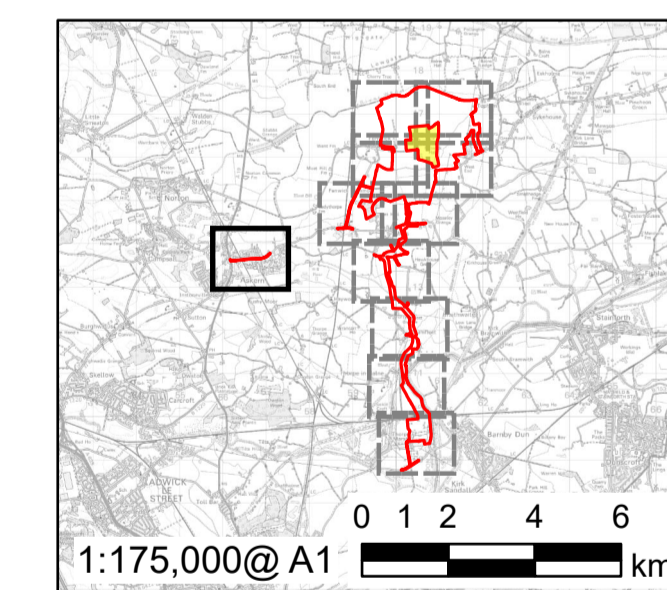

|                     |    |       |            |     |
|---------------------|----|-------|------------|-----|
| SECTION 51 RESPONSE | LP | AK    | 09/12/2024 | 01  |
| FOR DCO APPLICATION | AK | JW    | 01/10/2024 | 0   |
| REVISION DETAILS    | BY | CHECK | DATE       | REV |

**ISSUE PURPOSE**

DCO Application

**PROJECT NUMBER**

60698207

**PLAN TITLE**

Statutory and Non-Statutory Sites or Features of the Historic Environment - Sheet 11 of 11

**REFERENCE NUMBER**

EN010152/APP/2.7

**LEGISLATION REFERENCE**

APFP 2009 Regulation 5(2)(m)

Reproduced from Ordnance Survey digital map data © Crown copyright 2024. All rights reserved. Licence number AC0000808122. © South Yorkshire Archaeology Service 2023. Information based upon Historic Environment Characterisation Data © South Yorkshire Archaeology Service 2008. © North Yorkshire County Council. All archaeological mapping should be regarded as indicative, not definitive. © Historic England 2023. Contains Ordnance Survey data © Crown copyright and database right 2023. The Historic England GIS Data contained in this material was obtained on 21/11/2023. The most publicly available up to date Historic England GIS Data can be obtained from HistoricEngland.org.uk.

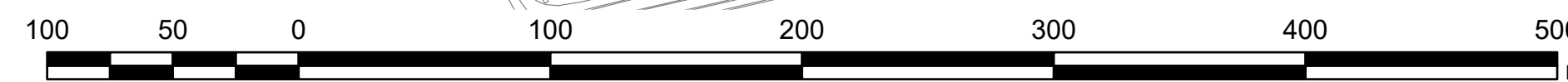

This drawing has been prepared for the use of AECOM's client. It may not be used, modified, reproduced or relied upon by third parties, except as agreed by AECOM or as required by law. AECOM accepts no responsibility, and denies any liability whatsoever, to any party that uses or relies on this drawing without AECOM's express written consent. Do not scale this document. All measurements must be obtained from the stated dimensions.

An aerial photograph of a vast solar farm at sunset. The rows of solar panels stretch across the landscape, creating a strong sense of perspective. The sky is a deep, dark orange, and the sun is low on the horizon, casting long, soft shadows across the panels.

**BOOM**  
POWER

**BUILD | OWN | OPERATE | MAINTAIN**

**BOOM-POWER.CO.UK**